

**Sale Name:** Elbert Whitley Estate

**LOT 11 - Tract 1 (Tax ID # 11450)**

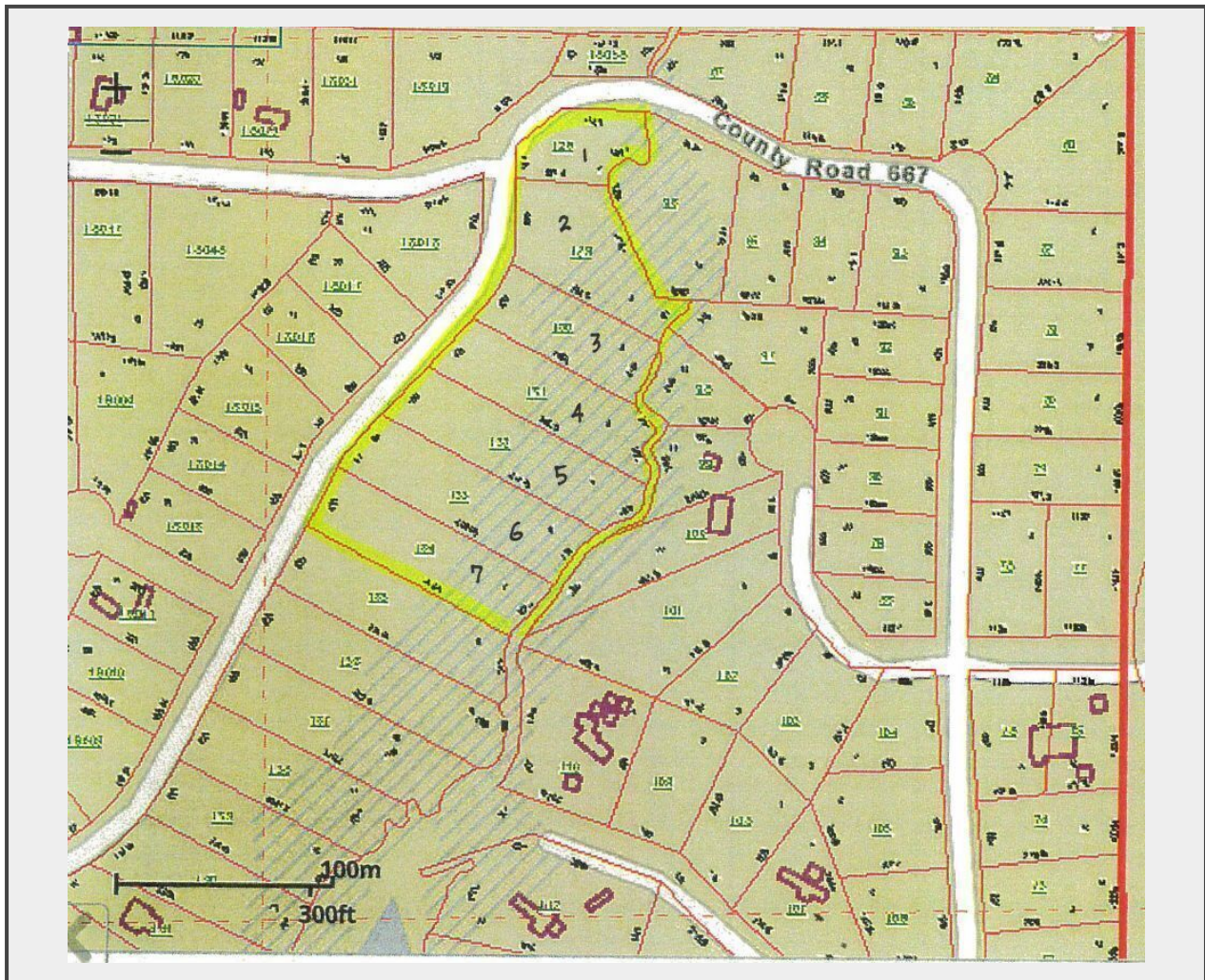

### Description

## SALE #1 - DeSoto Weiss Estates – Cherokee County Road 667 - Tracts 1 thru 7

These 7 tracts have utilities readily available, and each lot has paved road frontage along Cherokee County Road 667. Excellent Investment Opportunity! Building/Recreational wooded lots. Level/Gently Sloping.

2021 Property Tax Amount: \$16.80 for each tract

Quantity: 1



<https://bids.dempseyauction.com/>